**Voorgenomen ondersplitsing van het appartementsrecht kadastraal bekend :**

**Gemeente : Alkmaar**
**Sectie : C**
**Nummer : 7352 A-358**

**D.d. de Notaris :**

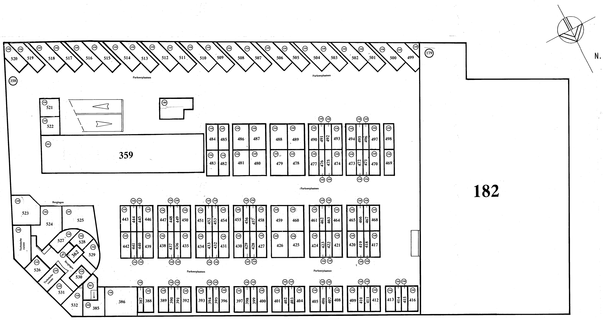


PLATTEGROND KELDER.

SCHAAL 1 : 200

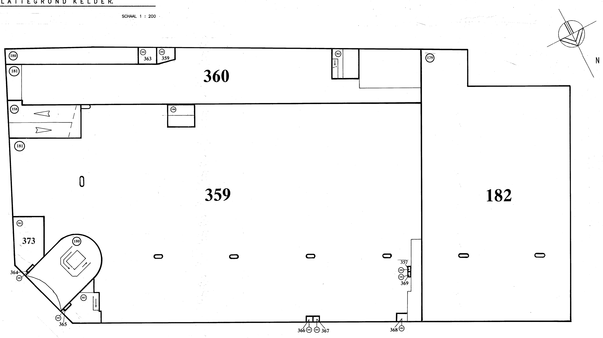


PLATTEGROND BEGANEGROND.

SCHAAL 1 : 200

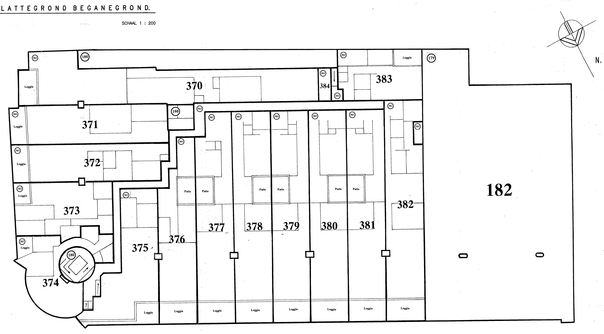


PLATTEGROND 1e VERDIEPING.

SCHAAL 1 : 200

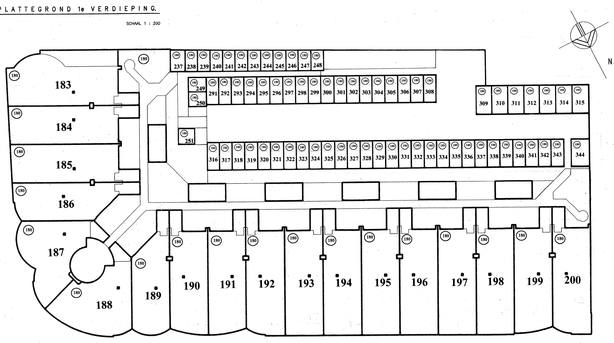


PLATTEGROND 2e VERDIEPING.

SCHAAL 1 : 200

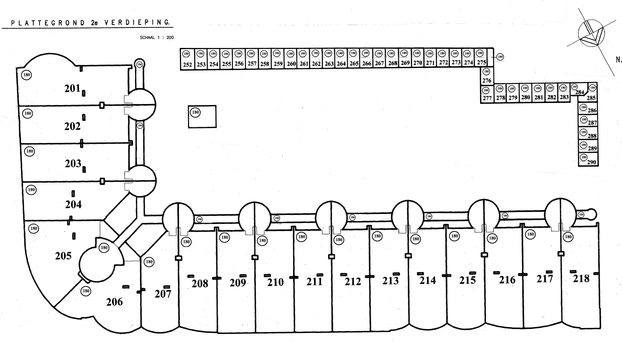


PLATTEGROND 3e VERDIEPING.

SCHAAL 1 : 200

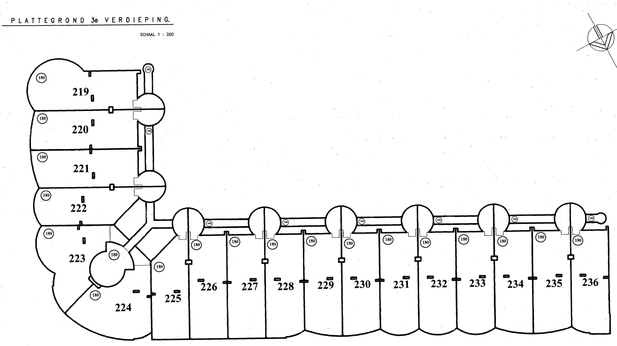


PLATTEGROND 4e VERDIEPING.

SCHAAL 1 : 200

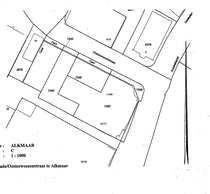

Gemeente : ALKMAAR
Sectie : C
Schaal : 1:1000

Kwaliteitskade/Oosterwesenstraat te Alkmaar